Il est temps de fêter
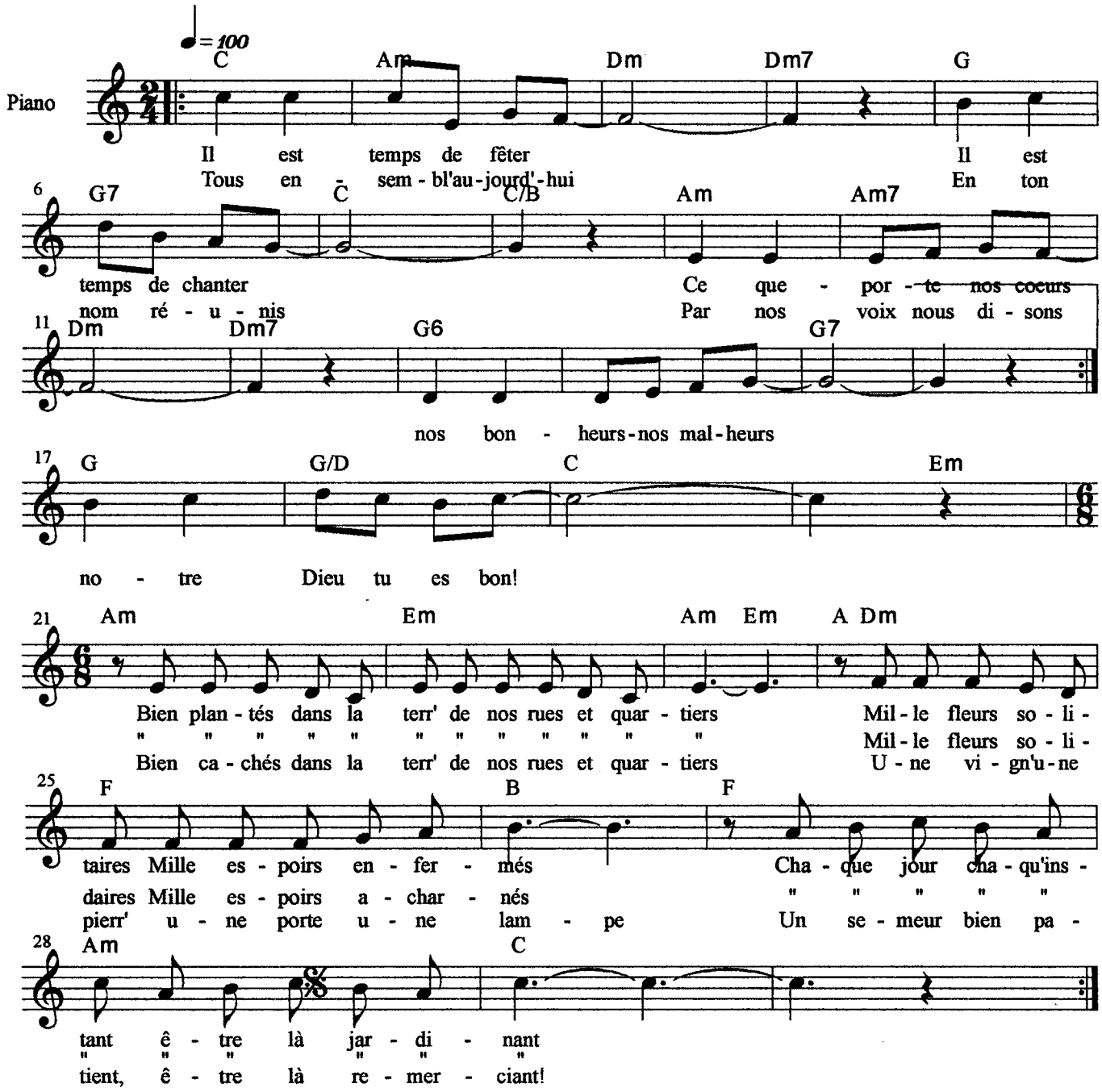
Jacques Morin